

USAG ALASKA REFERENCE MAP



FORT WAINWRIGHT

Prepared by DPW ENV GIS
USAG Alaska
Environmental GIS
DPW Bldg 3023

Prior to recreating on USAG Alaska land, all users, 16 years or older, are required to obtain a Sikes Act Permit (SAP) and check-in on iSportsman. You can check-in online or by phone.

Online Check-In System

<https://usartrak.isportsman.net>
To check-in you will need your username and password.

Online Options:

- Check-in to applicable training areas for access
- Update and renew SAP cards
- Reprint existing SAP cards or obtain a screenshot of existing SAP card on your smart phone
- Purchase Wood Cutting Permits with a credit card
- Register for Bear Baiting and Trapping Permits
- View and print USAG Alaska Reference Maps

Support:

DPW iSportsman: 907-361-9684
Technical Support: 907-361-9684
Fort Wainwright: 907-353-7710
Military Police: 907-353-7710

Telephone Check-in System:

To check-in using the phone, you will need your SAP number and 4-digit PIN.

Phone System Options:

1. Check-In
 - A. Enter your SAP number and press #
 - B. Enter your check-in PIN
 - C. Would you like to add additional permit numbers if traveling in a group?
 - D. Enter the number of days you plan to stay (you must choose from 1-14)
 - E. Choose an activity from your list of choices
 - F. Enter your training areas 3 digit ID
2. Listen for a list of closed areas

Phone Access Numbers

Fairbanks Area: 907-353-3181
Delta Junction: 907-873-3181
Eielson Area: 907-353-3181
iSportsman: 877-250-9781

Map Features:

- | | |
|-----------------------------------|--------------------------|
| Access | Roads |
| ■ Impact Area (Off-Limits to All) | — Primary |
| ■ Off-Limits to Recreation | — Secondary |
| ■ Installation Boundary | — Tertiary |
| ■ Training Area Boundary | □ Mile Post |
| ■ Main Cantonment | Topographic |
| ■ Drop Zone | — Contours (20m) |
| ■ Game Management Unit | × Spot Elevation (m) |
| ■ Airfield | Trails |
| ■ Airspace Boundary | — Closed to Recreation |
| † Gate | — Non-Motorized Trails |
| ○ Landing Zone (LZ) | — Military Access Trails |
| △ Observation Point (OP) | — Trails |
| ◆ Firing Points | Other |
| ■ Informational Kiosk | — Bridge |
| Hydrography | — Rail Segment |
| ■ Water Features | — Alaska Pipeline |
| — Streams | — Borough Border |
| Vegetation | ▲ Aerial Obstruction |
| ■ Forest | ● Tower |
| ■ Open Woodland | ● Firewood Collection |
| ■ Scrub | ■ Boat Access |
| ■ Wetland | ■ Stocked Lake |
| | ■ Survival Shelter |
| | ■ Building |

This map is not to be used for navigational purposes. Please visit usartrak.isportsman.net to view more detailed access maps and to find the latest information regarding training area & road closures

Entering restricted areas is a criminal offense and may result in criminal prosecution.

Last Updated: 3/31/2023

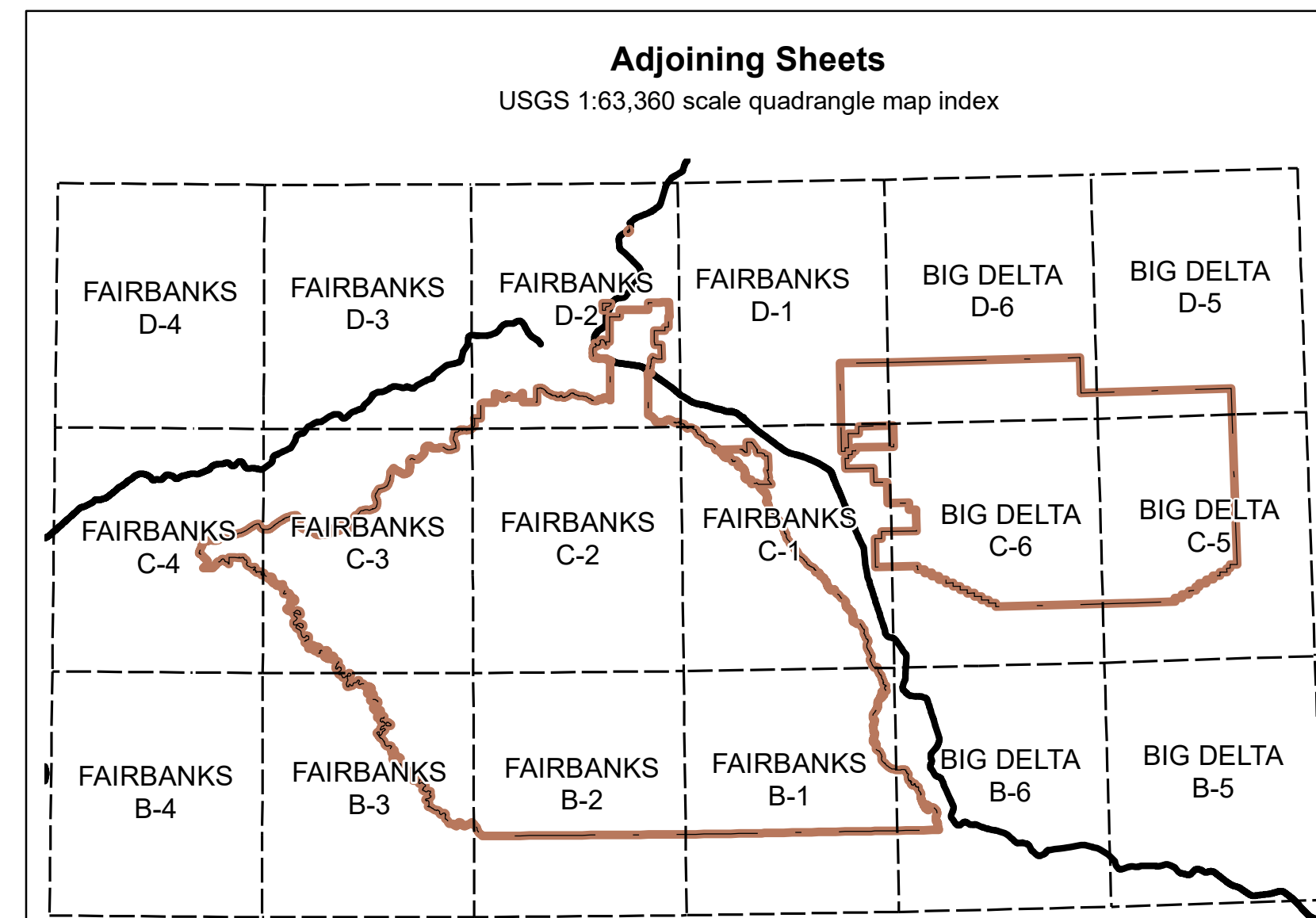
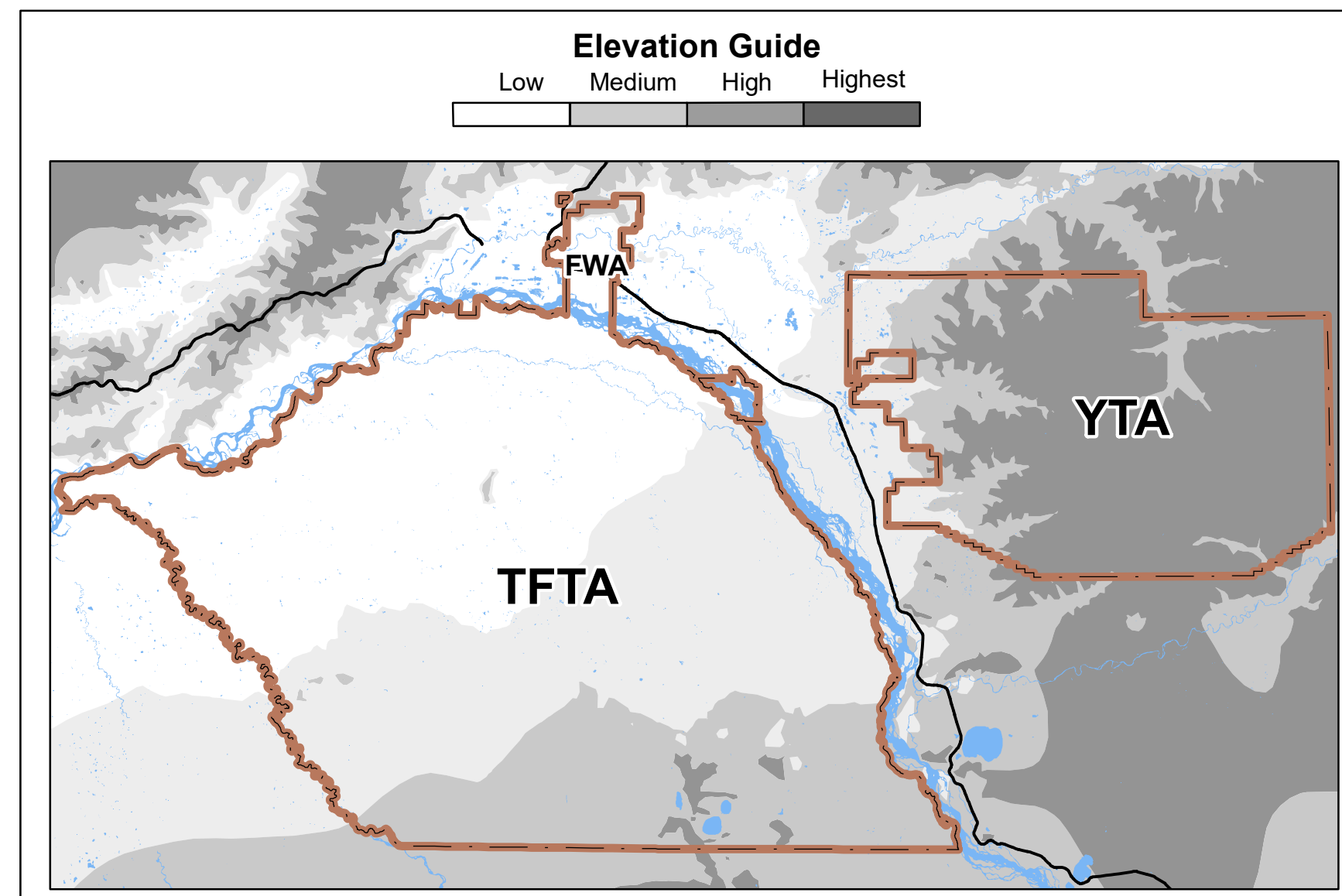
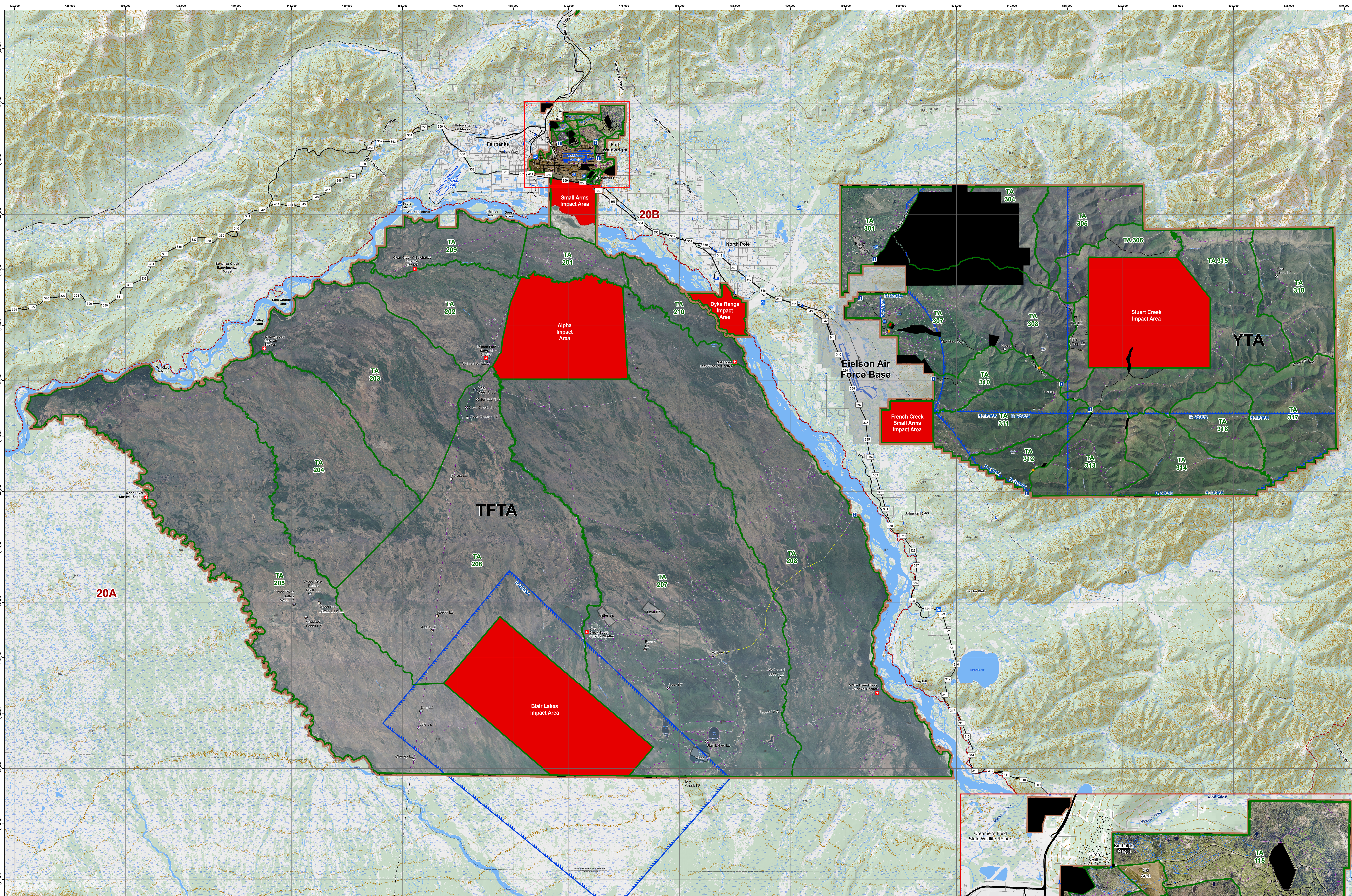

Emergency Shelters			
Location	Latitude	Longitude	MGRS
5 Mile/Clear Creek:	64.4022	-147.0447	6WVS 97844 41845
Clear Creek/Salchaket:	64.4502	-147.5895	6WVS 71631 47320
Clear Creek South:	64.7426	-147.9220	6WVS 56100 80089
Salchaket East:	64.6698	-147.3144	6WVS 84989 71698
Salmon Loaf:	64.6711	-147.7845	6WVS 62551 72032
Willow Creek:	64.6768	-148.2037	6WVS 42554 72984
Wood River:	64.5537	-148.4206	6WVS 31897 59487

