

# Any person recreating on Army Training Land must check-in on USAG Alaska iSportsman

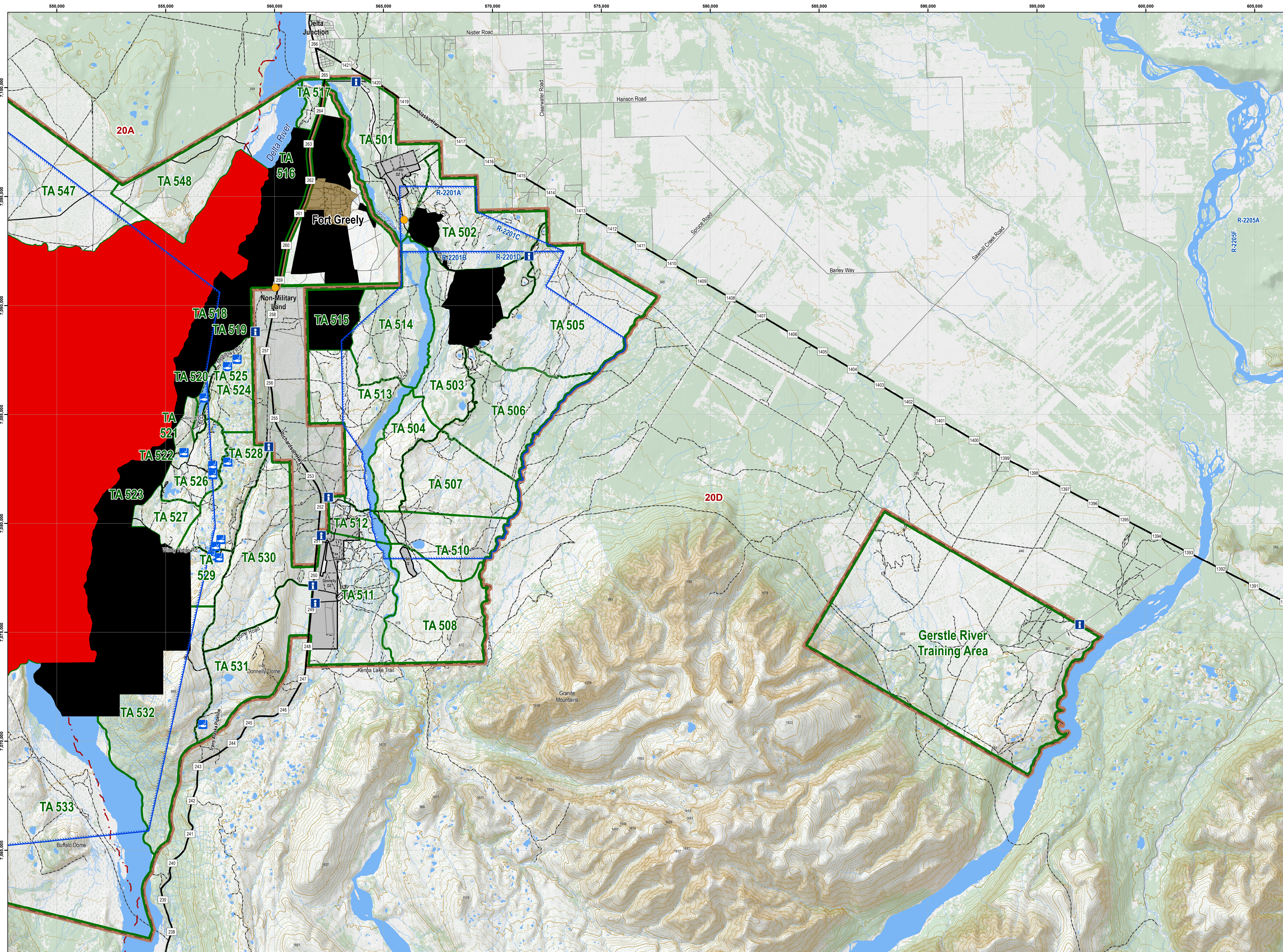

## BISON INFORMATION



## DONNELLY TRAINING AREA

Prepared by DPW ENV GIS  
 USAG Alaska  
 Environmental GIS  
 DPW Bldg 3023

Prior to recreating on USAG Alaska land, all users are required to check-in on iSportsman. You can check-in online or by phone.

All recreations users, 16 years or older, must obtain a Recreation Access Permit (RAP).

### Online Check-In System

<https://usartrak.isportsman.net>  
 To check-in you will need your username and password.

- Online Options:**
- Check-in to applicable training areas for access
  - Update and renew RAP cards
  - Reprint existing RAP cards or obtain a screenshot of existing RAP card on your smart phone
  - Purchase Wood Cutting Permits with a credit card
  - Register for Bear Baiting and Trapping Permits
  - View and print USAG Alaska Reference Maps

**iSportsman Technical Support:**  
 DPW Environmental: 907-361-9684

### Telephone Check-in System

To check-in using the phone, you will need your RAP number and 4-digit PIN.

- Phone System Options:**
1. Check-In
    - A. Enter your RAP number and press #
    - B. Enter your check-in PIN
    - C. Would you like to add additional permit numbers if traveling in a group?
    - D. Enter the number of days you plan to stay (you must choose from 1-14)
    - E. Choose an activity from your list of choices
    - F. Enter your training areas 3 digit ID
  2. Listen for a list of closed areas

**Phone Access Numbers**

Fairbanks Area:	907-353-3181
Delta Junction:	907-873-3181
Eielson Area:	907-353-3181
iSportsman:	1-877-250-9781

**Donnelly TA Phone Numbers:**

Military Police:	907-353-7535
------------------	--------------

### Map Features

- |                                   |                       |
|-----------------------------------|-----------------------|
| <b>Access</b>                     | <b>Roads</b>          |
| ■ Impact Area (Off-Limits to All) | — Primary             |
| ■ Off-Limits to Recreation        | — Secondary           |
| ■ Installation Boundary           | — Tertiary            |
| ■ Training Area Boundary          | — Trails              |
| ■ Main Cantonment                 |                       |
| ■ Drop Zone                       | — Rail Segment        |
| ■ Game Management Unit            | — Alaska Pipeline     |
| ■ Airspace Boundary               | ● Firewood Collection |
| ○ Tower                           | ■ Boat Access         |
| △ Observation Point (OP)          | ■ Stocked Lake        |
| ⊕ Landing Zone (LZ)               | ■ Survival Shelter    |
| ■ Information Kiosk               |                       |

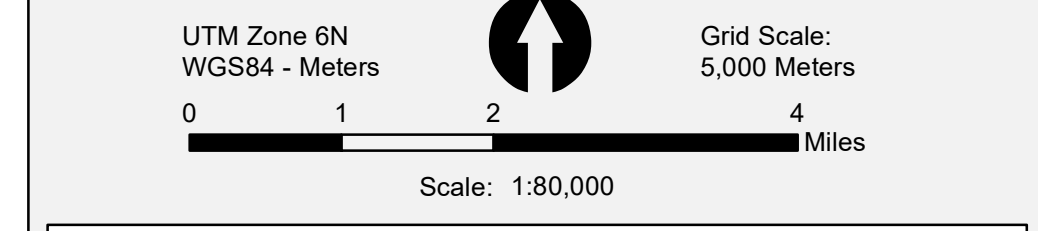

This map is not to be used for navigational purposes. Please visit [usartrak.isportsman.net](https://usartrak.isportsman.net) to view more detailed access maps and to find the latest information regarding training area & road closures

Entering restricted areas is a criminal offense and may result in criminal prosecution.