

# Any person recreating on Army Training Land must check-in on USAG Alaska iSportsman

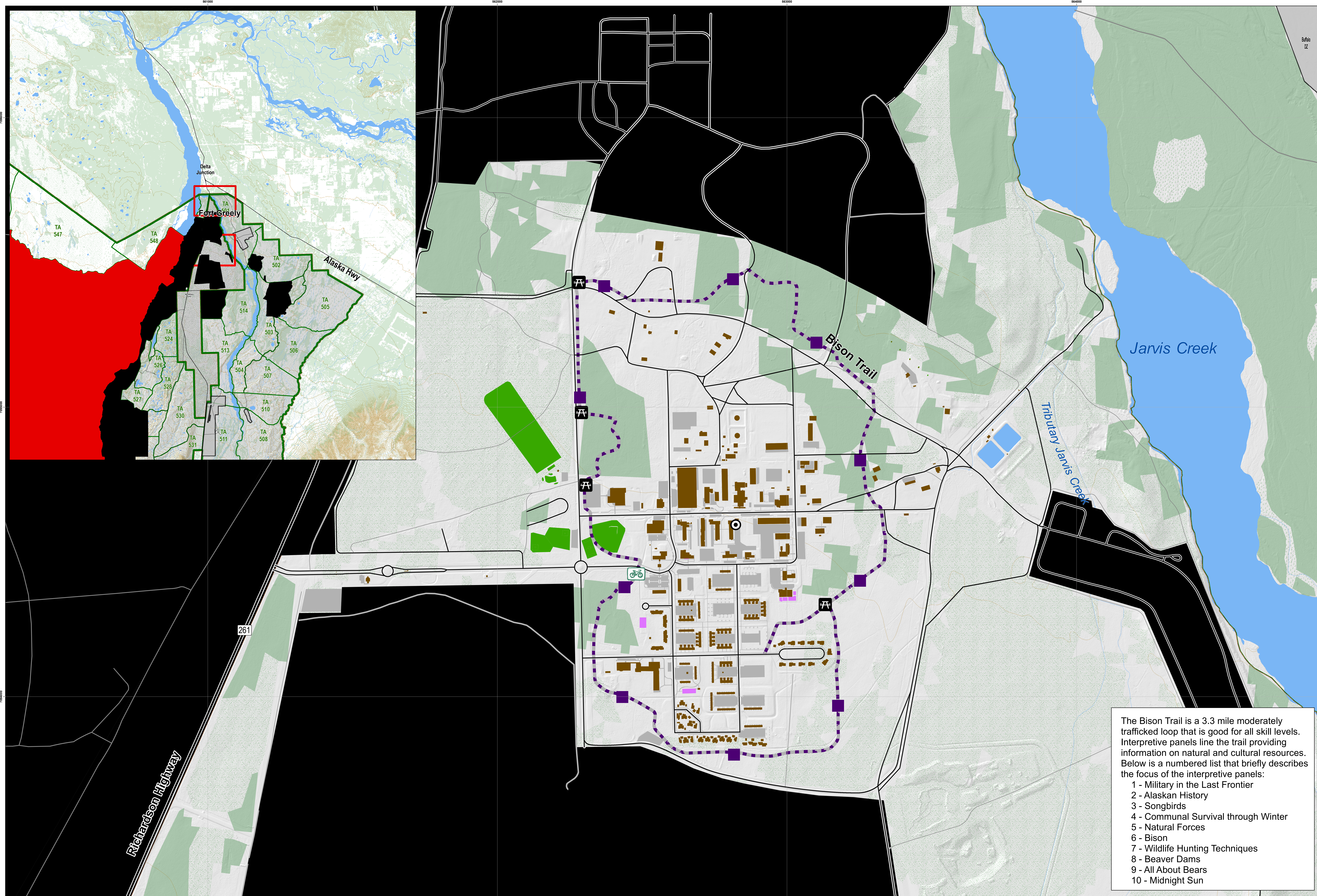

The Bison Trail is a 3.3 mile moderately trafficked loop that is good for all skill levels. Interpretive panels line the trail providing information on natural and cultural resources. Below is a numbered list that briefly describes the focus of the interpretive panels:

- 1 - Military in the Last Frontier
- 2 - Alaskan History
- 3 - Songbirds
- 4 - Communal Survival through Winter
- 5 - Natural Forces
- 6 - Bison
- 7 - Wildlife Hunting Techniques
- 8 - Beaver Dams
- 9 - All About Bears
- 10 - Midnight Sun

## Bison Trail



## Fort Greely



Prepared by DPW ENV GIS  
 USAG Alaska  
 Environmental GIS  
 DPW Bldg 3023



Prior to recreating on USAG Alaska land all users 16 years or older are required to obtain a Sikes Act Permit (SAP) and check-in on iSportsman. You can check-in online or by phone.

### Online Check-In System

<https://usartrak.isportsman.net>

To check-in you will need your username and password.

### Online Options:

- Check-in to applicable training areas for access
- Update and renew SAP cards
- Reprint existing SAP cards or obtain a screenshot of existing SAP card on your smart phone
- Purchase Wood Cutting Permits with a credit card
- Register for Bear Baiting and Trapping Permits
- View and print USAG Alaska Reference Maps

### Support

DPW iSportsman	907-361-9684
Technical Support:	
Fort Wainwright	907-361-1845
Military Police:	

### Telephone Check-in System

To check-in using the phone, you will need your SAP number and 4-digit PIN.

### Phone System Options:

1. Check-In
  - A. Enter your SAP number and press #
  - B. Enter your check-in PIN
  - C. Would you like to add additional permit numbers if traveling in a group?
  - D. Enter the number of days you plan to say (you must choose from 1-14)
  - E. Choose an activity from your list of choices
  - F. Enter your training areas 3 digit ID
2. Listen for a list of closed areas

### Phone Access Numbers

Fairbanks Area:	907-353-3181
Delta Junction Area:	907-873-3181
Eielson Area:	907-353-3181
iSportsman:	877-250-9781

### Map Features

- Playground
- Recreation Area
- Building
- Parking Area
- Drop Zone
- Off-Limits to Recreation
- Installation Boundary
- Training Area Boundary
- Interpretive Panel
- Bench
- Bike rack
- Trails
- Highways
- Roads
- Streams

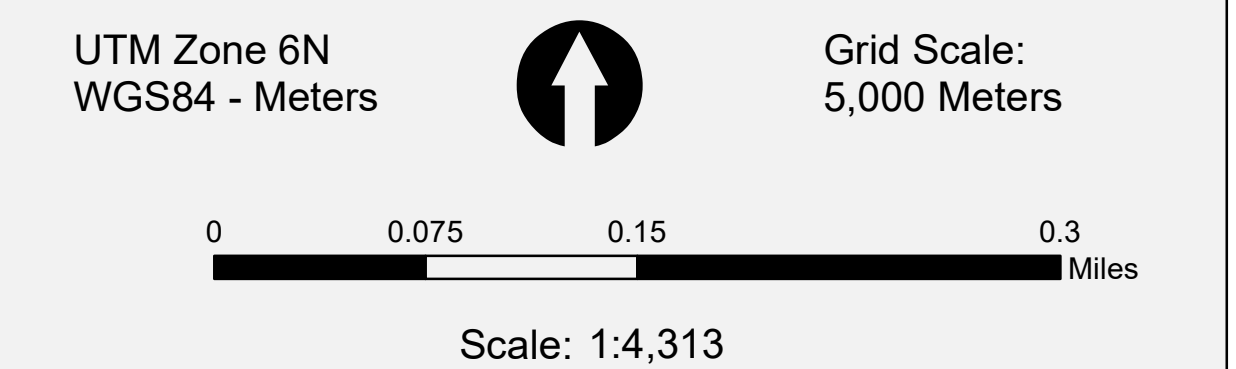

Not to be used for navigational purposes. Must be viewed in color.

Please visit [usartrak.isportsman.net](https://usartrak.isportsman.net) to view more detailed access maps and to find the latest information regarding training area and road closures

Entering restricted areas is a criminal offense and may result in criminal prosecution.