

Any person recreating on Army Training Land must check-in on USAG Alaska iSportsman

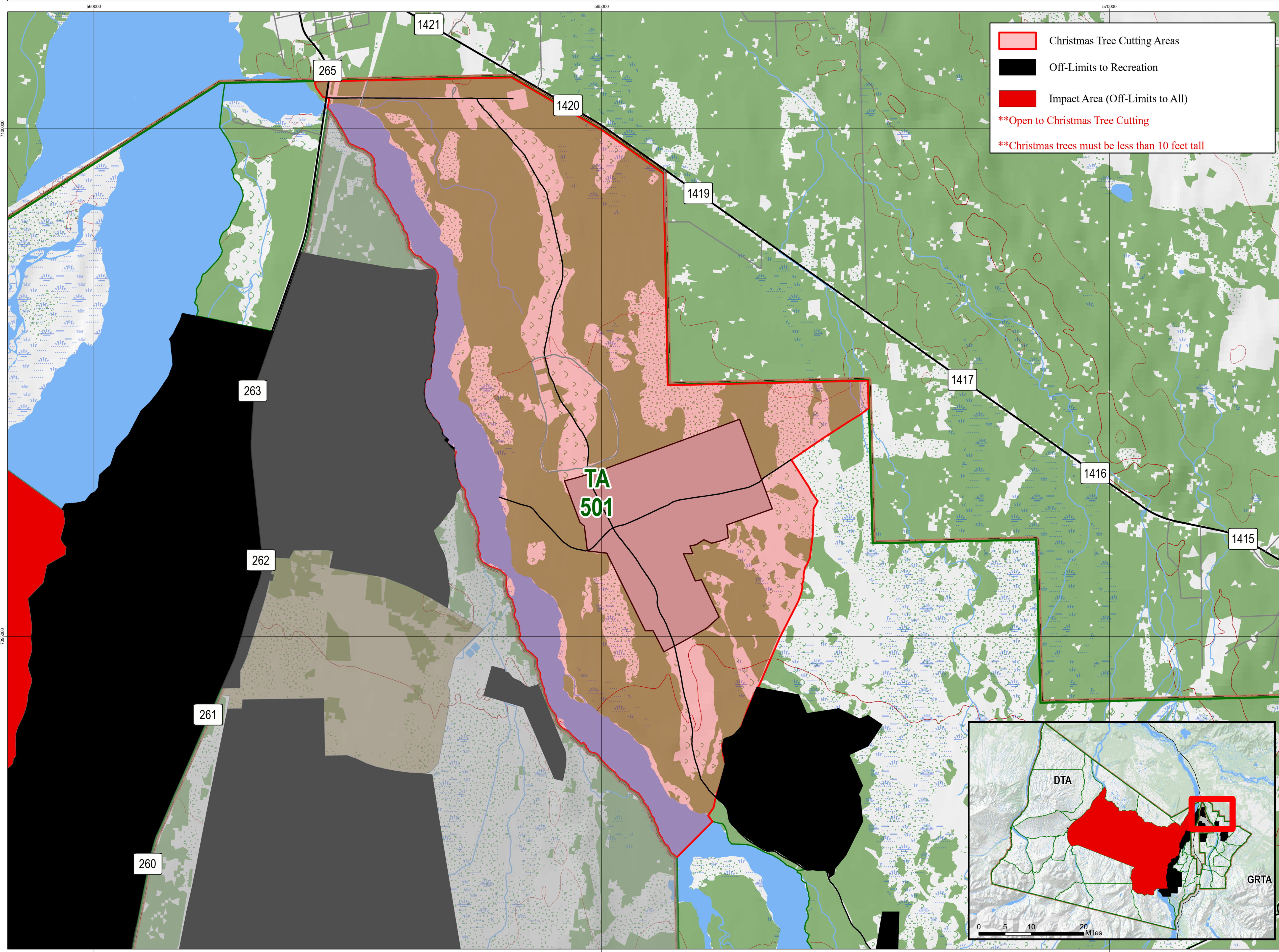

Christmas Tree Cutting Areas
 Off-Limits to Recreation
 Impact Area (Off-Limits to All)
****Open to Christmas Tree Cutting**
****Christmas trees must be less than 10 feet tall**

Christmas Tree Cutting Map

Donnelly Training Area

Prepared by DPW ENV GIS
 USAG Alaska

USAG Alaska
 Environmental GIS
 DPW Bldg 3023

Prior to recreating on USAG Alaska land, all users, 16 years or older, are required to obtain a Sikes Act Permit (SAP) and check-in on iSportsman. You can check-in online or by phone.

Online Check-In System

<https://usartrak.isportsman.net>
 To check-in you will need your username and password.

Online Options:

- Check-in to applicable training areas for access
- Update and renew SAP cards
- Reprint existing SAP cards or obtain a screenshot of existing SAP card on your smart phone
- Purchase Wood Cutting Permits with a credit card
- Register for Bear Baiting and Trapping Permits
- View and print USAG Alaska Reference Maps

iSportsman Technical Support:
 DPW Environmental: 907-361-9684

Telephone Check-in System

To check-in using the phone, you will need your SAP number and 4-digit PIN.

- #### Phone System Options:
1. Check-In
 - A. Enter your SAP number and press #
 - B. Enter your check-in PIN
 - C. Would you like to add additional permit numbers if traveling in a group?
 - D. Enter the number of days you plan to stay (you must choose from 1-14)
 - E. Choose an activity from your list of choices
 - F. Enter your training areas 3 digit ID
 2. Listen for a list of closed areas

Phone Access Numbers

| | |
|-----------------|----------------|
| Fairbanks Area: | 907-353-3181 |
| Delta Junction: | 907-873-3181 |
| Eielson Area: | 907-353-3181 |
| iSportsman: | 1-877-250-9781 |

Fort Wainwright Phone Numbers:

| | |
|------------------|--------------|
| Military Police: | 907-353-7535 |
| Range Control: | 907-353-1266 |

Map Features

| | |
|---|---|
| Impact Area (Off-Limits to All) | Primary |
| Off-Limits to Recreation | Secondary |
| Installation Boundary | Tertiary |
| Training Area Boundary | |
| Main Cantonment | |

Other
 Streams
 Drop Zone

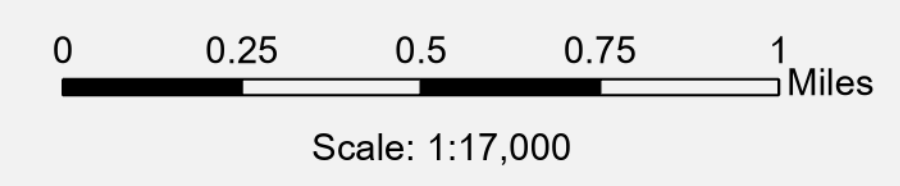

This map is not to be used for navigational purposes. Maps must be viewed in color. Please visit usartrak.isportsman.net to view more detailed access maps and to find the latest information regarding training area & road closures

Entering restricted areas is a criminal offense and may result in criminal prosecution.